

Chromatogram and Results

Injection Details

| | | | |
|----------------------|------------------------------|-------------------|----------|
| Injection Name: | S23 BA34501 | Run Time (min): | 20.00 |
| Vial Number: | | Injection Volume: | 10.00 |
| Injection Type: | Unknown | Channel: | EXT272NM |
| Calibration Level: | | Wavelength: | n.a. |
| Instrument Method: | AC 150mm Max RP 20min Method | Bandwidth: | n.a. |
| Processing Method: | Processing Method | Dilution Factor: | 1.0000 |
| Injection Date/Time: | 04/Nov/25 18:50 | Sample Weight: | 1.0000 |

Chromatogram

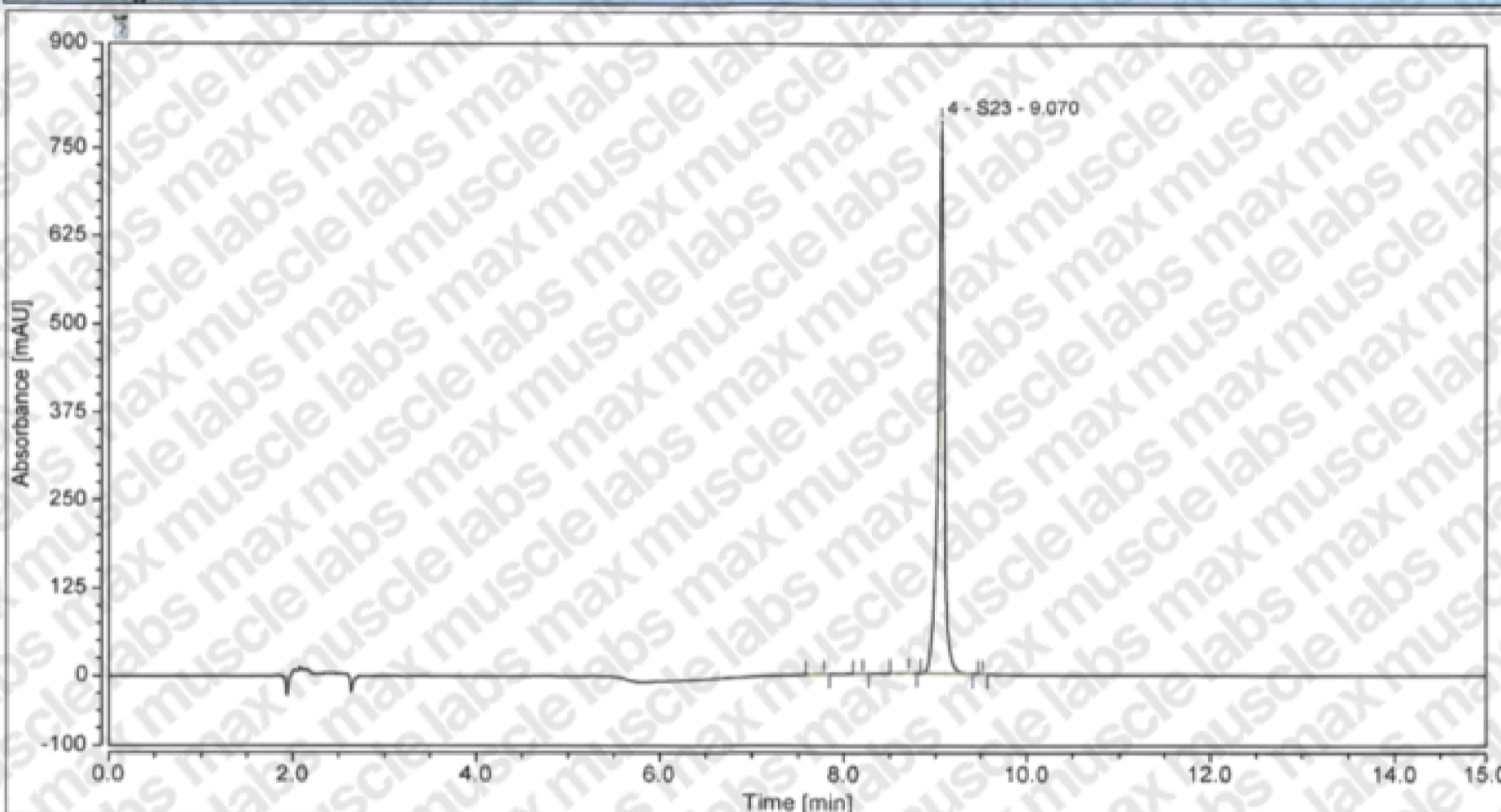

Integration Results

| No. | Peak Name | Retention Time min | Area mAU*min | Height mAU | Relative Area % | Relative Height % | Amount |
|---------------|-----------|-----------------------|-----------------|----------------|--------------------|----------------------|--------|
| 1 | | 7.783 | 0.056 | 0.397 | 0.09 | 0.05 | n.a. |
| 2 | | 8.207 | 0.032 | 0.488 | 0.05 | 0.06 | n.a. |
| 3 | | 8.707 | 0.140 | 1.353 | 0.24 | 0.17 | n.a. |
| 4 | S23 | 9.070 | 58.811 | 786.356 | 99.59 | 99.68 | n.a. |
| 5 | | 9.517 | 0.016 | 0.324 | 0.03 | 0.04 | n.a. |
| Total: | | | 59.055 | 788.918 | 100.00 | 100.00 | |